

# nomenclature

( ou placement des différents instruments de la batterie sur la portée ).

## Les Peaux

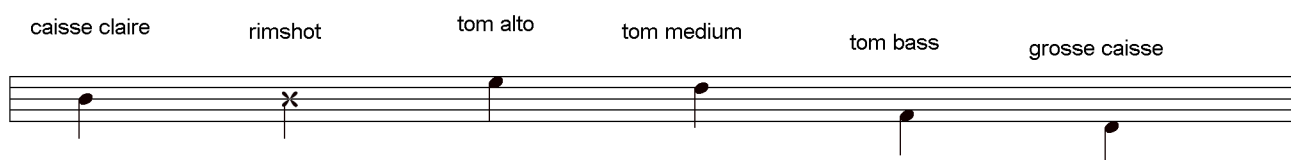

## Les Métaux

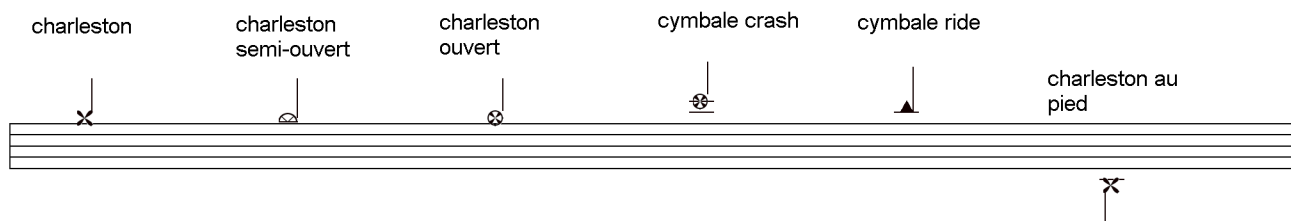

### - Abreviations :

- Tom alto = T1
- Tom medium = T2
- Tom bass = T3
- caisse claire = C.C.
- grosse caisse = G.C.
- rimshot = R.S. (caisse claire frappée sur le bord).
- charleston = h.h.
- cymbale ride = C.R.

till the end

♩ = 110

compositeur: toto

fade out